

Dedicated to Enhancing the  
Professionalism of Men and  
Women in Law Enforcement

EST.  
1958



## **OWLA FALL TRAINING CONFERENCE**

*September 8 & 9, 2022*

*Icicle Village Resort, Leavenworth, Washington*

### **MAN HUNT INVESTIGATIONS & RANSOMWARE**

Presenter: Retired FBI Supervisory Special Agent Vincent Dalfonzo

Manhunt Investigations – The presentation will focus on an overarching communication/negotiation strategy to be considered in a law enforcement manhunt. This method can be used in both a lengthy, complex manhunt where the subject's location is unknown and has been extremely violent, or in a manhunt where the subject has committed a crime and law enforcement has a general idea of their location and is seeking the cooperation of the community in apprehension of subject. Case studies will be used to highlight the strategy.

Ransomware – The presentation is designed to provide a general overview of ransomware attacks and how hostage negotiators can benefit investigators. It will illustrate these principles through a real-world case study involving hostage negotiators. Finally, it will provide best practices for coordination of resources, contingency planning, and strategic integration.

### **FORENSIC TESTIMONY TECHNIQUES**

Presenter: Forensic Scientist/Latent Print Examiner Angela Hilliard  
Washington State Patrol

What would you expect to hear from forensic practitioners when asked what their least favorite job duty is? By far, hands down, everyone says testifying! Being an expert witness is daunting for most forensic practitioners. This workshop is designed to provide the necessary skills, tips, and confidence building tools to help you shake off

those nerves and provide clear and concise testimony in any courtroom. Angela will primarily focus on latent print and forensic testimony; however, this workshop is suitable for anyone in the forensic and law enforcement disciplines. Angela will share her personal experiences of testifying throughout her career, to include several high profile cases, one of which includes the processing and comparison of a bloody foot impression from a homicide and a 32-year-old cold case solved using genetic genealogy. She will talk about her very first court appearance, to her most recent trip "to the hot seat." She will discuss best approaches for testifying after errors and how to answer questions regarding recent publications, such as the AAFFS, NAS and PCAST reports.

Angela has taken all of her testimony experience and the generic tips and tailored them to create a set of unique methods to abandon testimony fears. By implementing these techniques, the jury and members of the court will see nothing less than a confident, qualified, forensic professional the next time you are on the witness stand. Angela will also reserve time to answer any questions regarding the many roles and disciplines that encompass forensic science and the techniques and services that are available to you to assist in solving crime.

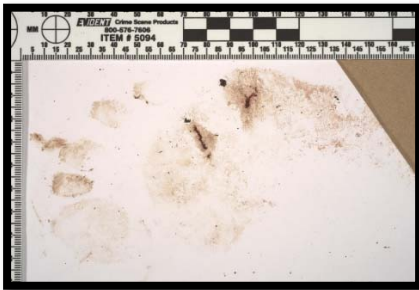

## **FITNESS FOR DUTY EVALUATIONS**

Presenters: Dr. Richard J. Stride, Psy.D., LMHC  
Forensic Expert & Private Investigator

A Fitness for Duty Evaluation (FFDE) is requested by your superior. Now what? This presentation will give insight to what an FFDE is and what it is not. All from a mental health evaluator's perspective. The evaluation could be requested because of an officer involved shooting, or an officer may be suffering from a mild mental health condition or PTSD. The end goal is always to get the officer back to work and functioning well.

**REGISTRATION FEE: \$150.00**

TO REGISTER, SEND EMAIL TO SHERRI GUENTHER AT THE LEWIS COUNTY SHERIFF'S OFFICE AND PROVIDE NAME, AGENCY, MAILING ADDRESS, AND BUSINESS PHONE.

**SHERRI.GUENTHER@LEWISCOUNTYWA.GOV**

Make check payable to OWLA and mail payment to:  
**OWLA, PO Box 462, Chehalis, WA 98532**

**NOTE: WE ARE UNABLE TO ACCEPT ELECTRONIC DEBIT OR CREDIT PAYMENTS.**

For questions, contact OWLA Secretary Sherri Guenther at the Lewis County Sheriff's Office at [Sherri.Guenther@lewiscountywa.gov](mailto:Sherri.Guenther@lewiscountywa.gov), or by phone at (360) 740-1300.

**LOCATION & LODGING:**

Location: Icicle Village Resort, 505 Highway 2, Leavenworth, WA 98826  
Lodging Rates: \$157.00 + tax for single or double. Reference "OWLA Fall Conference 2022" for our room block. For room reservations, contact the Icicle Village Resort at:

**1-509-548-7000 or online at [www.iciclevillage.com](http://www.iciclevillage.com)  
(Use booking code 36700A)**

**CONFERENCE SCHEDULE**

***Thursday, September 8, 2022***

0715 – 0800	Conference Registration
0800 – 1200	Manhunt Investigations & Ransomware
1200 – 1300	Lunch ( <i>On Your Own</i> )
1300 – 1500	Manhunt Investigations & Ransomware Continued
1500 – 1700	Fitness for Duty Evaluations

Visit our complimentary hospitality room Thursday evening!

***Friday, September 9, 2022***

0800 – 1200	Forensic Testimony Techniques
-------------	-------------------------------

***Periodic rest breaks will be taken at the instructors' direction.  
Twelve (12) training hours.***

# OREGON-WASHINGTON LAWYERS' ASSOCIATION



## **PRINTABLE INVOICE**

2022 OWLA Fall Training Conference Registration for the following person:

Name:

Agency:

E-Mail Address:

Training Dates: September 8 & 9, 2022 – 12 Training Hours

OWLA Fall 2022 Conference Registration Fee \$150.00

**\*NOTE: The Fall 2022 Training Conference Registration Fee does not include meals. Conference attendees staying at the Icicle Village Resort have available to them a complimentary breakfast provided by the resort.**

**Tax Payer ID #47-5174373**

Make check payable to OWLA and mail payment to:

**OWLA  
PO Box 462  
Chehalis, WA 98532**

**For questions, contact OWLA Secretary Sherri Guenther at [Sherri.Guenther@lewiscountywa.gov](mailto:Sherri.Guenther@lewiscountywa.gov), or by phone at (360) 740-1300.**